

Arctic Moorings - 2016

Number of moorings: ~80

- Different dot color=various projects
- Further details and excel sheet via PAG website

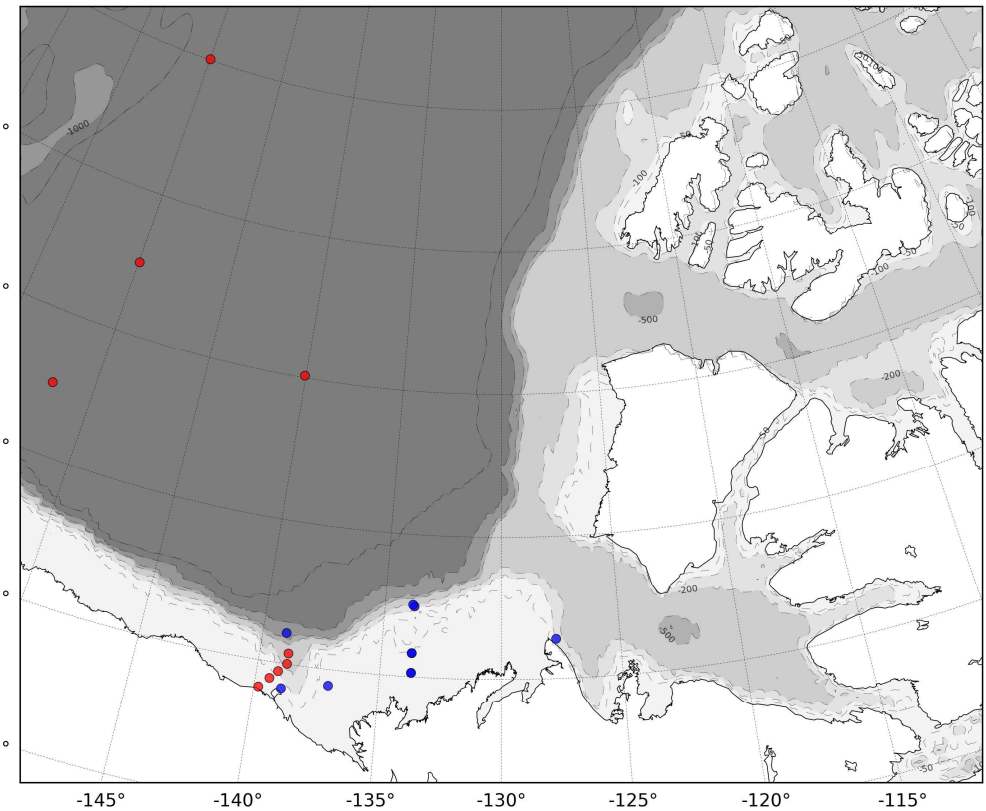
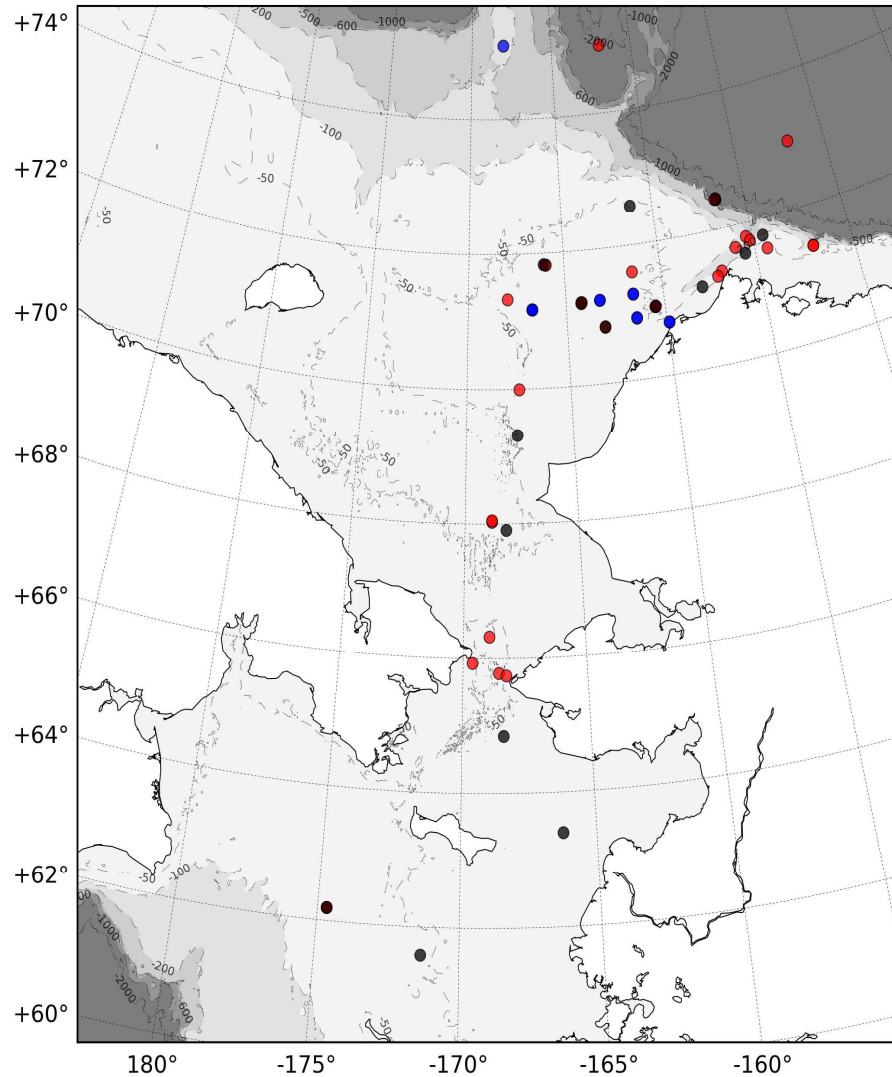

[courtesy Phyllis Stabeno/NOAA]

Arctic Moorings

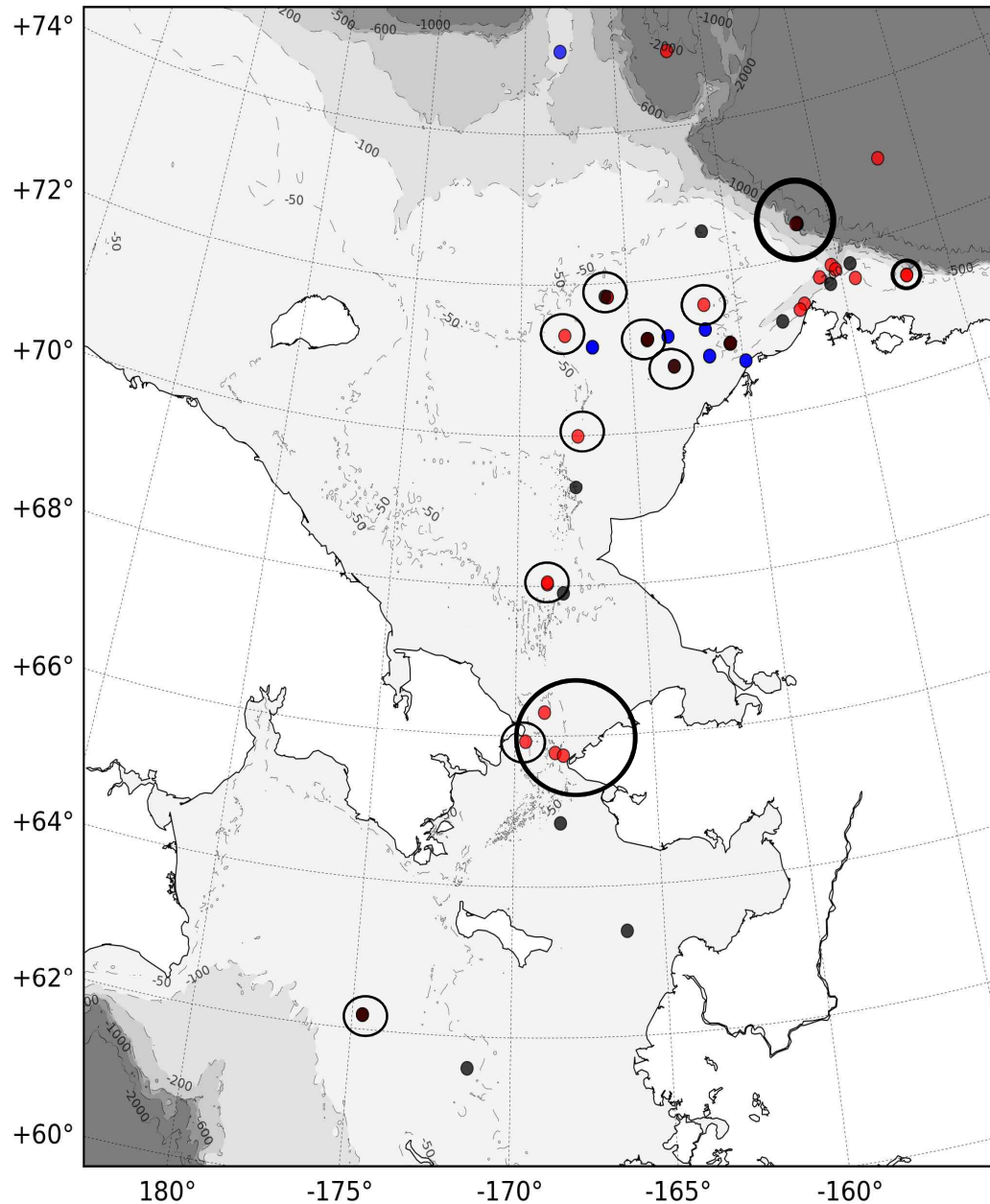

M8 - T, S, U, pCO₂, Fl

Stabeno

BSW - T, S, U, Accoustic

RUSALCA

A1, A2, A3 - T, S, U, Fl

Woodgate

SCH-14-

JAMSTEC

Chukchi Eco. Mooring-

Danielson

C1 – C4, C9 – C11– T, S, U, Fl,
N, ice draft, O₂, PAR)

Stabeno (BOEM/NOAA)

Mooring-

Pickart

Arctic Moorings

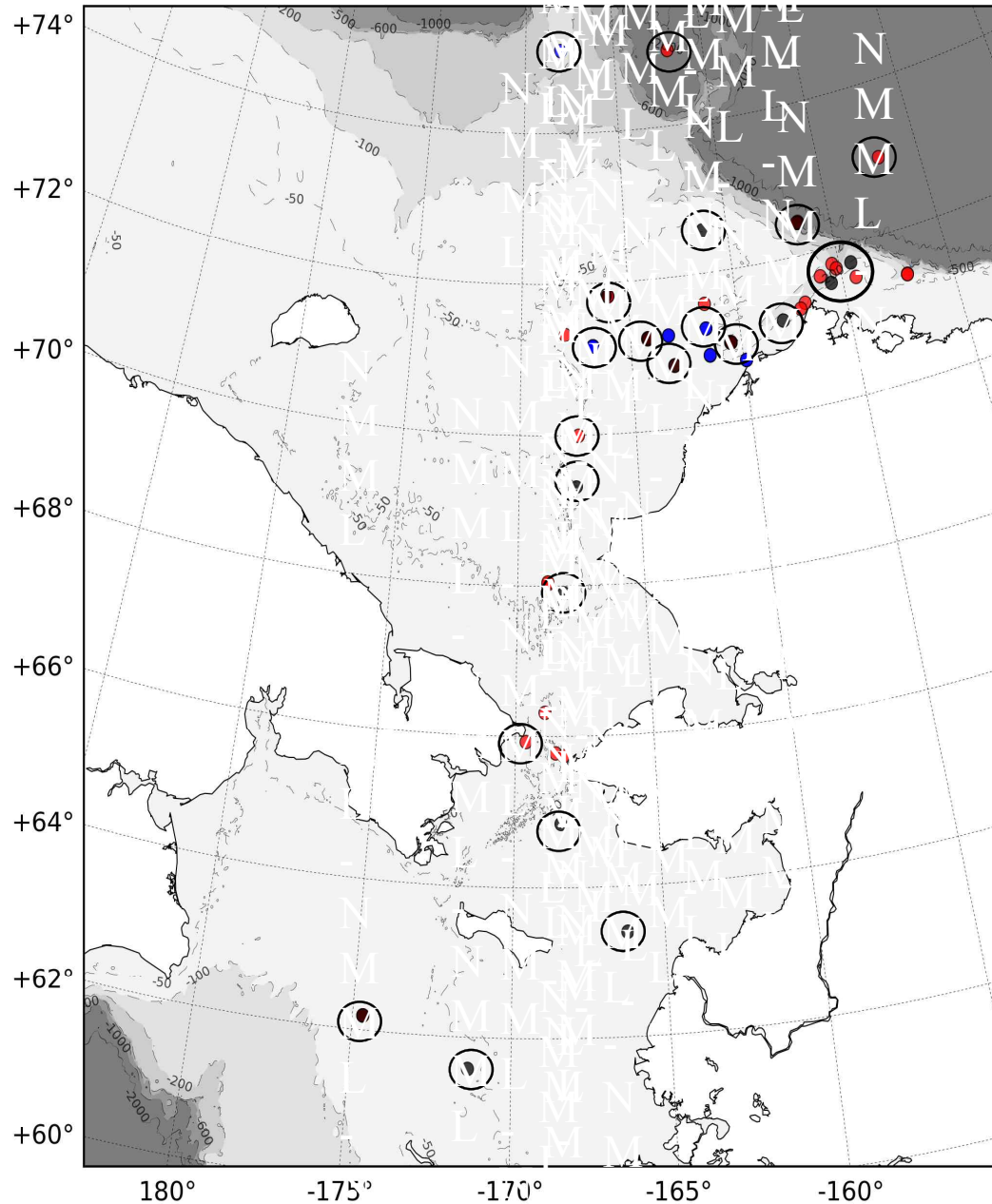

BCW, BCC, BCE, NBC, NAP-
JAMSTEC

Acoustic sensors –
NMML/Berchok

Acoustic sensors –
Stafford

Moorings - *Melling*

Arctic Mooring

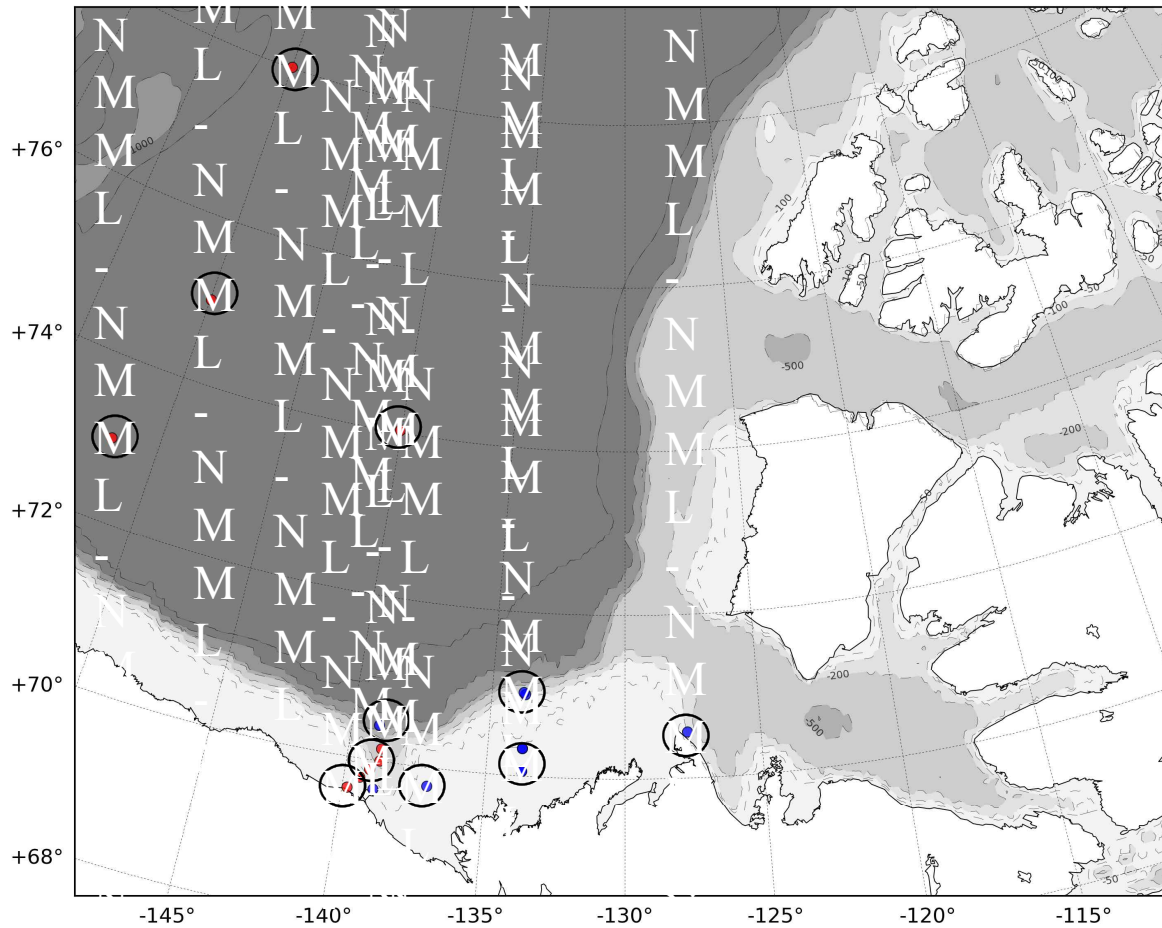

Mooring (+ 105.88°W, 69°N)-
Melling

NBC-
JAMSTEC

MARES –
Pickart, Fissel, Kasper

BGEP-A,B,C ?

